

NOTE: OPENING WINDOWS SHOWN SHADED

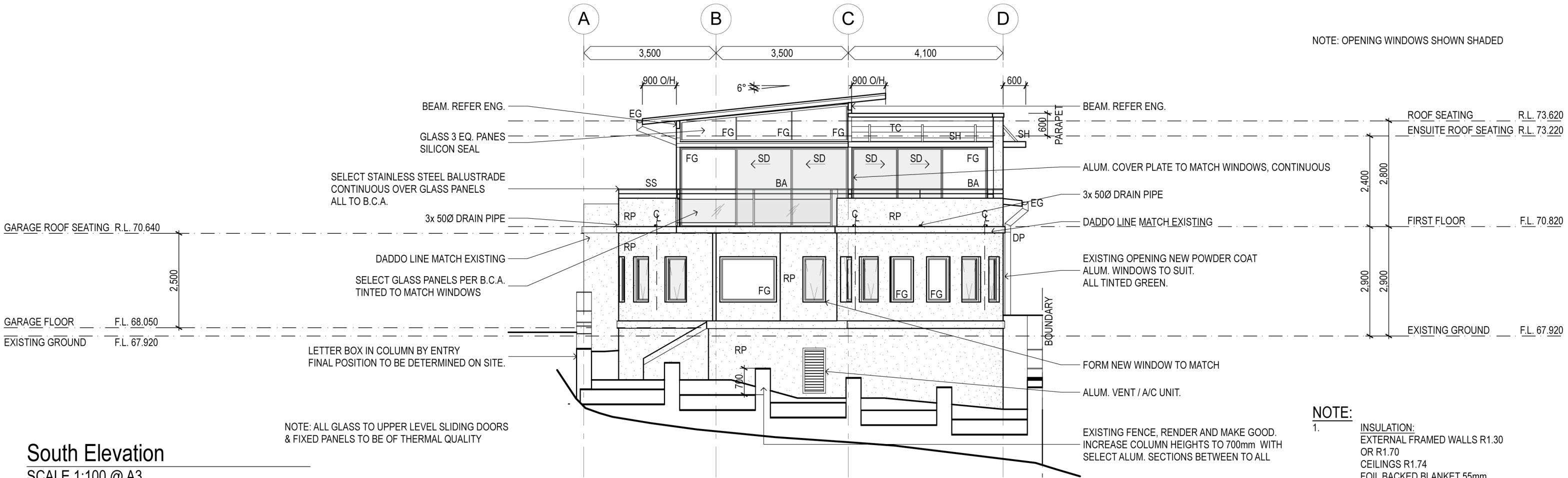

South Elevation
SCALE 1:100 @ A3

- NOTE:**
- INSULATION:
EXTERNAL FRAMED WALLS R1.30
OR R1.70
CEILINGS R1.74
FOIL BACKED BLANKET 55mm
 - NEW LANDSCAPE & GROUNDWORK
TO LANDSCAPE ARCHITECT'S
DRAWINGS
 - ALL NEW DOWNPIPES RUN UNDER
SLAB AND CONNECT TO NEW
RAINWATER TANK UNDER REAR
DECK

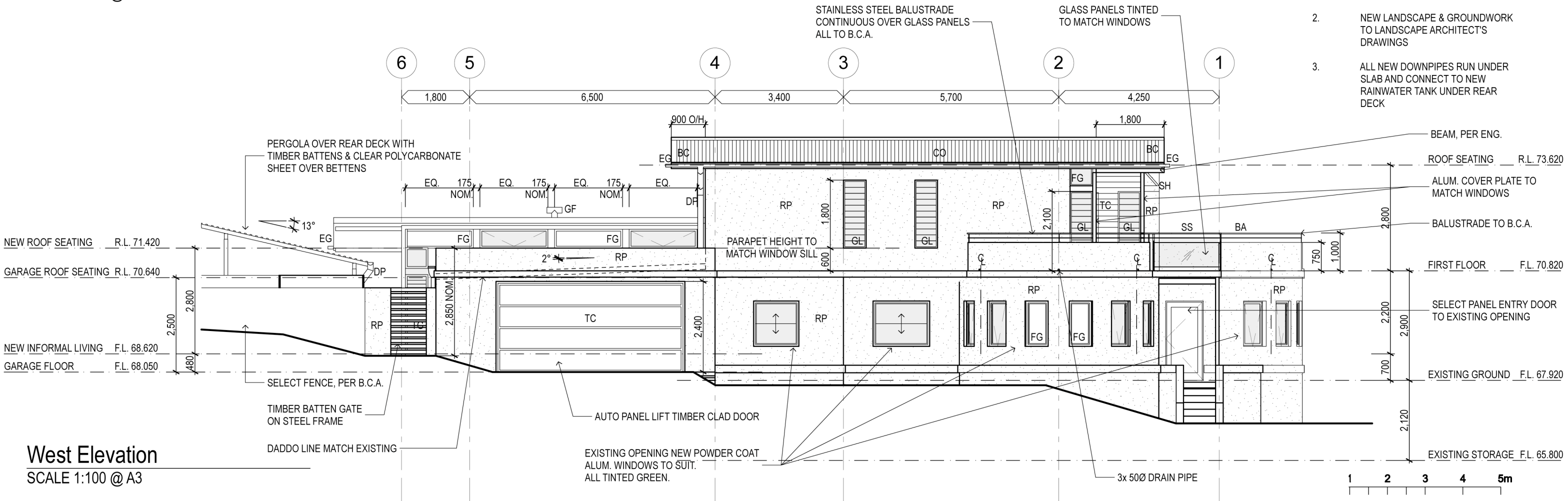

West Elevation
SCALE 1:100 @ A3

DATE .05.2008 .09.2008	ISSUE/AMENDMENT ISSUE FOR DA APPROVAL REVISED FOR DA APPROVAL - BALUSTRADE HEIGHT MODIFIED TO COUNCIL REQUIREMENTS, ENS REVISED, DOORS REVISED, PERGOLA ADDED, WALL FINISHES REVISED	<p>BLAESSdesign.</p> <p>PO Box 1080 Lane Cove NSW 1595</p> <p>Ph/Fax: 02 9816 1998 Mobile: 0412 613 234 Email: noel@blaessdesign.com</p>	PROJECT PROPOSED HOUSE EXTENTION 12 ALMA STREET, CLONTARF, NSW LOT 9 ON DP12177	CLIENT JUSTIN BLAESS	TITLE South & West Elevations
.08.2009 .11.2010 .12.2010	A - ISSUE FOR BA APPROVAL B - WINDOW & FLOOR PLAN ALTERATIONS C - FINAL REVISIONS		<p>DRAWN K. Nickel</p> <p>DATE Aug 2009 / Dec 2010</p>	<p>SIGNED CHECKED N. Blaess</p> <p>C</p>	<p>SCALE 1:100 @ A3</p> <p>PROJECT DRAWING No AS / WD11</p>